

No.	Date	Description
1	08/31/20	Addendum #1

DRAWING TITLE  
Plumbing Demolition  
& New Work Plans

PROJECT NUMBER  
20.138  
DRAWN BY  
JBW  
SCALE  
AS NOTED  
DATE  
08/05/2020

DRAWING NUMBER

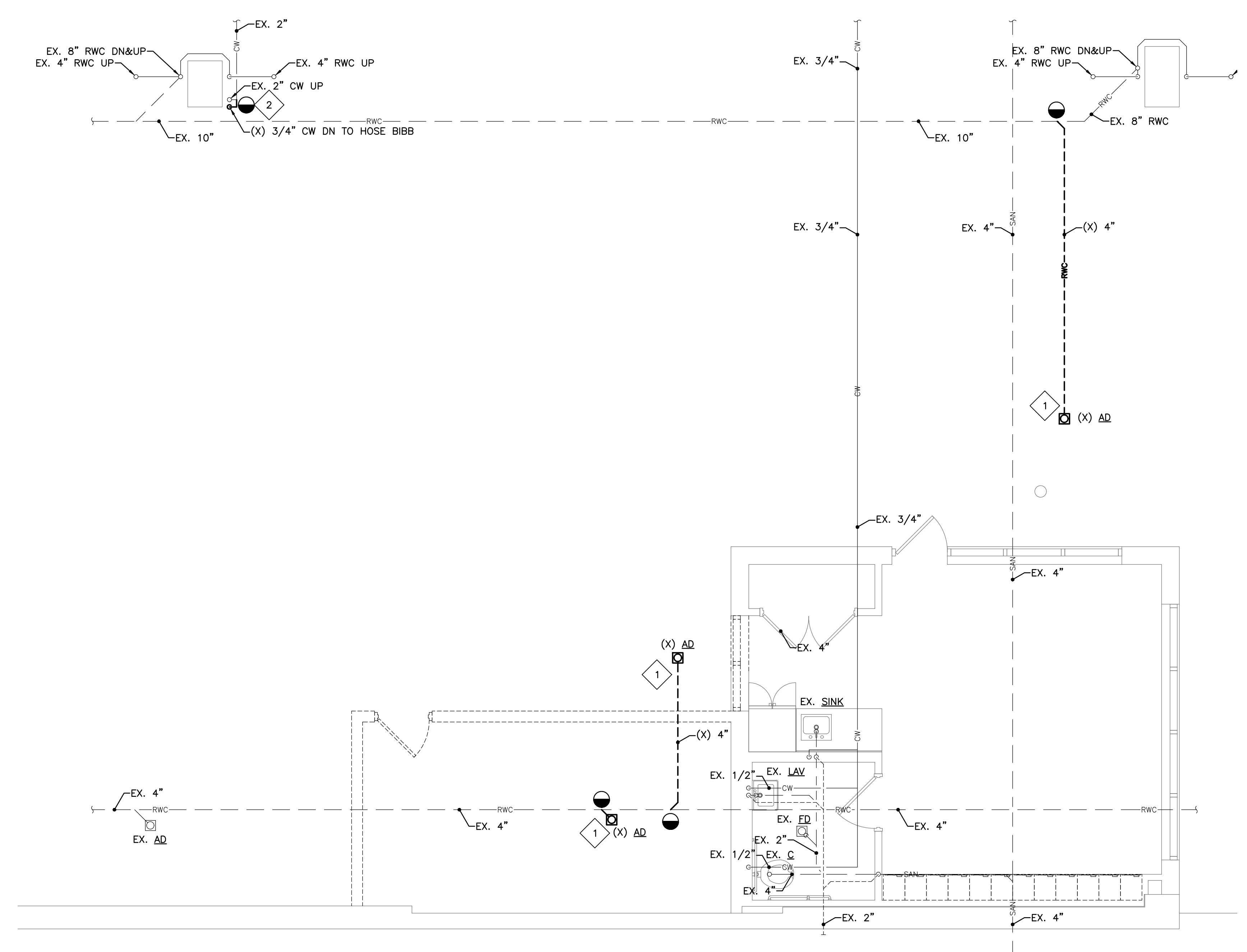

**PLUMBING DEMOLITION PLAN**  
SCALE: 1/4" = 1'-0"

**PLUMBING DEMOLITION KEYED NOTES:**

- 1 REMOVE EXISTING AREA DRAIN AND ASSOCIATED RAINWATER CONDUCTOR PIPING BACK TO THE MAINS, OR TO THE EXTENT INDICATED, AND CAP EXISTING PIPING AT REMOVED CONNECTIONS AS NECESSARY.
- 2 REMOVE EXISTING HOSE BIBB AND ASSOCIATED MOUNTING BRACKET AND DOMESTIC WATER PIPING TO THE EXTENT INDICATED. PREPARE EXISTING PIPING FOR CONNECTION TO NEW DOMESTIC WATER PIPING.

**GENERAL NOTES:**

1. THE EXISTING EQUIPMENT, PIPING, DIMENSIONS, ETC. INDICATED ON THIS DRAWING WERE TAKEN FROM THE EXISTING COMMUNITY LOT PARKING GARAGE PLANS DATED JANUARY 2015, AND GENERALLY CONFIRMED BY FIELD INVESTIGATION. THIS DRAWING IS INTENDED TO CONVEY THE EXISTING CONDITIONS AND LOCATIONS. WHAT IS INDICATED MAY OR MAY NOT BE EXACT AND MUST BE FIELD VERIFIED PRIOR TO ANY DEMOLITION AND NEW WORK.
2. PRIOR TO COMMENCING WITH ANY DEMOLITION OR NEW WORK IN THIS BUILDING, THE CONTRACTOR MUST COORDINATE ANY AND ALL SYSTEM SHUT-DOWNS WITH THE ALLENTOWN PARKING AUTHORITY.
3. CONTRACTOR SHALL VERIFY PROPER OPERATION OF ALL PLUMBING FIXTURES, DRAINS, SANITARY AND DOMESTIC WATER PIPING PRIOR TO STARTING ANY DEMOLITION WORK. CONTRACTOR SHALL ALERT OWNER, CONSTRUCTION MANAGER AND ENGINEER OF ANY DEFICIENCIES.

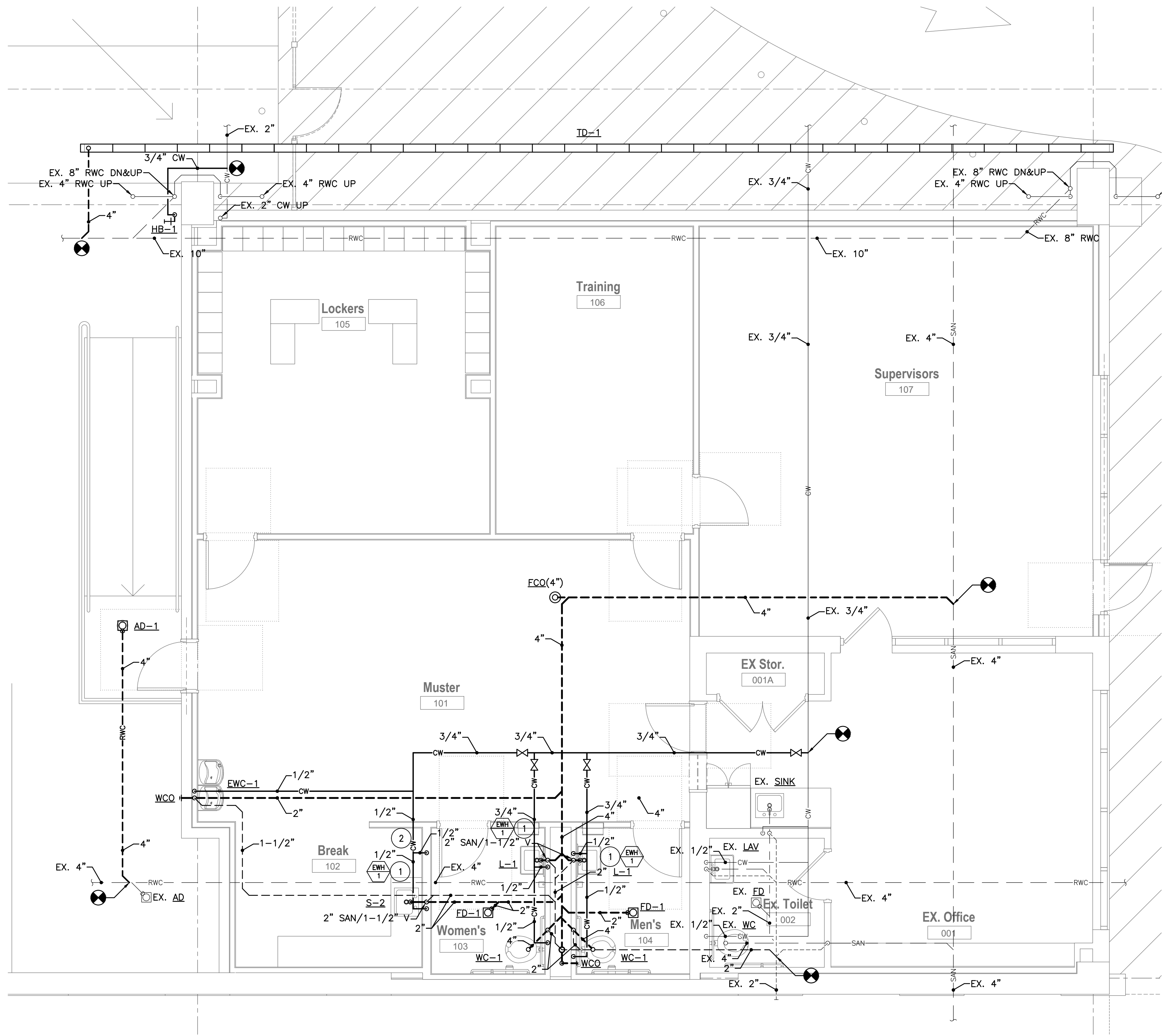

**PLUMBING NEW WORK PLAN**  
SCALE: 1/4" = 1'-0"

**PLUMBING NEW WORK KEYED NOTES:**

- 1 EXTEND 3/4" DOMESTIC COLD WATER PIPING DOWN TO SERVE NEW PLUMBING FIXTURE. EXTEND ONE (1) 1/2" BRANCH TO SERVE FIXTURE COLD WATER SUPPLY AND EXTEND ONE (1) 1/2" BRANCH TO INSTANTANEOUS WATER HEATER. EXTEND 1/2" DOMESTIC HOT WATER PIPING FROM INSTANTANEOUS WATER HEATER TO SERVE FIXTURE HOT WATER SUPPLY.
- 2 EXTEND 1/2" DOMESTIC COLD WATER PIPING DOWN WITHIN WALL TO ICE MAKER WATER SUPPLY BOX INSTALLED 12" AFF. ICE MAKER WATER SUPPLY BOX SHALL BE GUY GRAY MIB1 OR EQUAL AND SHALL BE CONSTRUCTED OF WHITE POWDER COATED STEEL AND SHALL HAVE 1/4 TURN BALL VALVE SHUT-OFF WITH 1/2" COPPER SWEAT CONNECTION INLET.